

Container Loan Application

Name of Event _____ Date(s) of Event _____

Event Address _____

Event Contact Person _____

Mailing Address _____

Phone _____ Email _____

Event Description _____

Container being requested (please circle): ClearStream Recycling Trash

Number of containers by type: ClearStream Recycling: _____ Trash: _____

Requested Date/Time of: Pick up: _____ Return: _____

There is a 30 minute no show/no call policy. If you or your group is more than 30 minutes late at the time of issuance, you forfeit your reservation.

By signing below, you acknowledge that you understand that you are responsible for returning the container(s) clean and in good working order. The current replacement cost is \$60 per container.

I certify that I am an authorized representative of the above organization and understand I am responsible for recycling all materials collected. I and/or the organization I represent agree to indemnify, defend, and hold harmless the Wood County Solid Waste Management District, its officials, its agents, and employees against any and all claims, damages, losses, and expenses, including legal fees arising out of or in any way associated with the event or the use of this equipment.

Signature _____ Date _____

For Office Use

of Container(s) by type issued: ClearStream/Bags: _____ Trash: _____

Staff Initials: _____

Remarks: _____

of Container(s) by type returned: ClearStream/Bags: _____ Trash: _____

Staff Initials: _____

Remarks: _____

Clear Stream Use: Tips & Instructions

1. When plotting out the areas – place the ClearStream containers with garbage containers
2. Ideally, they should be located in visible and appropriate areas. Place near food vendors along with sporadically throughout the event.
3. Ensure those responsible know how to get lids on/off the frames and that bags are installed properly (not doing so will result in the bag falling).
4. Typically you should collect and replace bags when they are 2/3 full so that they do not become too heavy and cumbersome.
5. Avoid unnecessary work at the end of the event by keeping the lids clean by wiping them down with rags as necessary.

Recycling...The Clear Choice® BAG LOCK, As Easy As 1 - 2 - 3!

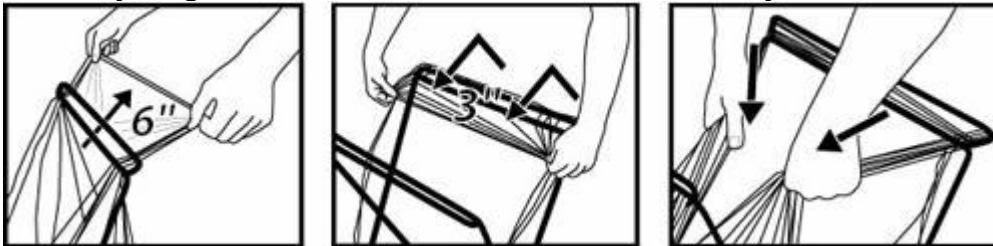

1. Through the Loop 6"

2. Over the Loop 3"

3. Pull sides down & in!

Thank you for recycling at your event!

Please contact the Wood County Solid Waste Management District if you have questions.

419-354-9297 • www.wcswmd.org